



Resource Guide: Youtube links for Dysphagia - Nursing/Allied Health

Introduction to Dysphagia, Swallowing Animations, Assessments and Case Studies of People with Dysphagia.

Click on the link below or cut and paste the URL into your tool bar.

1. INTRO TO DYSPHAGIA

1. <http://www.youtube.com/watch?v=jK1o3LSQmB0>

6.5 mins – nice clear animations, good intro to Dysphagia Last minute relates to US Mod diet terms

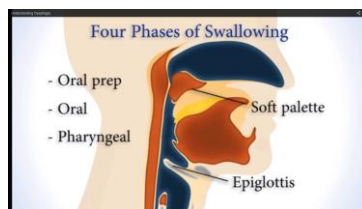

2. <http://www.youtube.com/watch?v=uzRS2g1ADxA>

Very comprehensive Dysphagia explanation (18 mins) – animations don't run on youtube version and US diet descriptions. More advanced info but basic recording of lecture rather than video presentation



3. <http://www.youtube.com/watch?v=HWppunNIhJU>

Swallowing Screen Demonstration for the BC Stroke & TIA Collaborative – NB *not to be used as a stand-alone* training resource but raises some good introductory information on indicators of Dysphagia

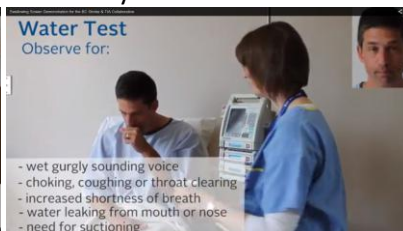

2. INTRODUCTION TO DYSPHAGIA ASSESSMENTS

4. http://www.youtube.com/watch?v=xu_YYOAlZEw

Normal Swallow Tutorial with samples of Modified Barium Swallow and Fibreoptic Endoscopic Exam (2.24mins) – digital images not always clear but good basic introduction to instrumental swallow studies.

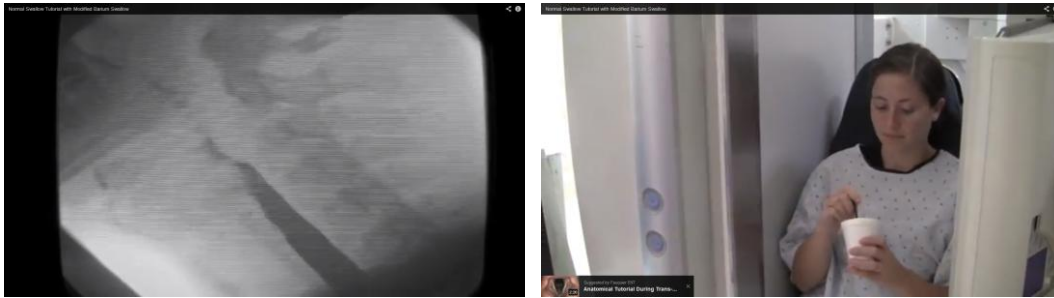

5. <http://www.youtube.com/watch?v=-wmt6HILduY>

The ABC's of videofluoroscopy – primarily images of MBS rather than procedure but does explain difference from Ba Swallow.

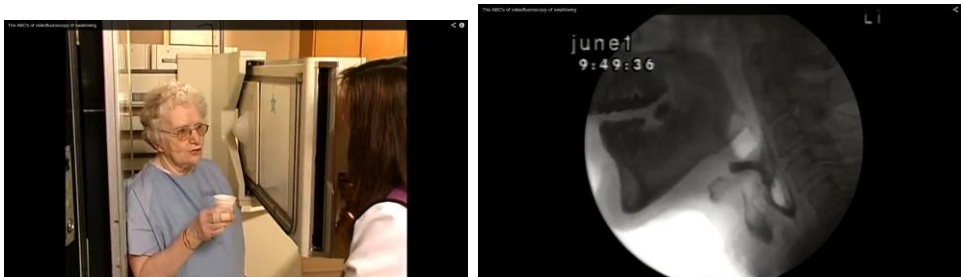

6. <http://www.youtube.com/watch?v=xDGg3djm1Es>

Case study of a stroke patient undergoing Modified Barium Swallow – 6 minutes and very good overview of issues looked at during exam.

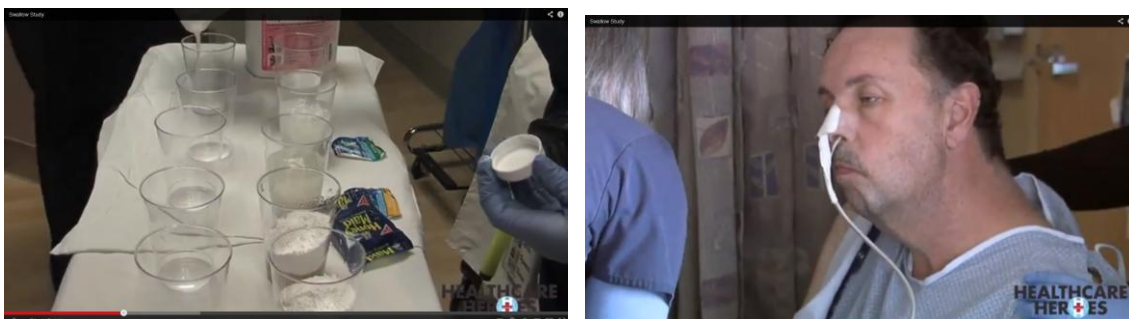

3. ANIMATIONS OF NORMAL SWALLOW

7. <http://www.youtube.com/watch?v=pNcV6yAfg-g>

Brief 1.5 min animation of the normal oropharyngeal and oesophageal phases of swallowing – very nice graphics but limited information and no information on Dysphagia.



8. <http://www.youtube.com/watch?v=5TbZ-NTtLVA>

Normal Swallowing Animation – very clear graphic (1 min)



9. <http://www.youtube.com/watch?v=wqMCzuliPaM>

Swallowing (Deglutition) from Anat and Physiology online. Very clear slow animation with some additional information on interaction with endocrine system etc. 2mins

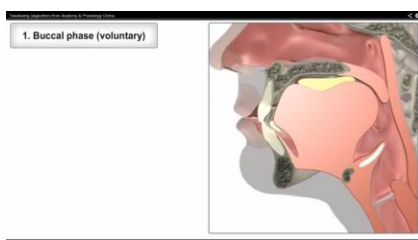

10. http://www.youtube.com/watch?v=8-4MZ_-Mpv8 - Introduction – Normal respiration and swallow. skip to 30sec mark for good explanation of relationship between breathing and swallowing.



4. CASE STUDIES OF DYSPHAGIA

Swallow – A Documentary

Brilliant overview of Dysphagia experiences from a wide range of clients – a must watch for anyone working with Dysphagia – 15 mins

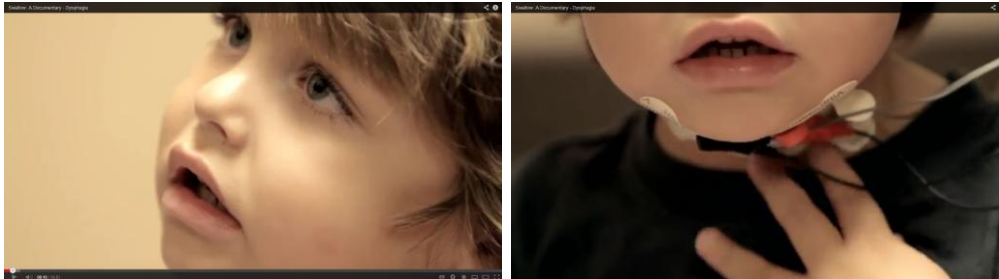

Dysphagia DVD – sample clips on youtube

High quality 2012 video interviews with patients explaining experiences with Dysphagia.

Dysphagia After Stroke in a young Adult

http://www.youtube.com/watch?v=_unlfjKD5g



Dysphagia and Parkinson's Disease

<http://www.youtube.com/watch?v=8fcWQzBceX8>



Dysphagia and MND <http://www.youtube.com/watch?v=C2bup3dEr8Q>

Dysphagia and Naso-pharyngeal cancer <http://www.youtube.com/watch?v=TO1ntUNhyFo>